

READY TO DEVELOP: CITYGATE NORTH

25.15 acres In Naperville at CityGate North, east of Rte. 59/north of Ferry Rd., Naperville

- Parcel 0703104005
- OCI Zoning
- Across Ferry Rd. from amenity-rich CityGate Centre



CITYGATE CENTRE AMENITIES:

- Hotel Arista
 - Forbes recommended
 - AAA Four Diamond
- Food, beverage & entertainment
 - Arista Coffee & Cafe
 - Che Figata
 - CityGate Grille
 - Playroom Cafe
 - Tap In Pub
 - Zorba Cocktail bar
- Domain CityGate Apartments
 - 285-unit luxury apartment building
- 366k sf/2 bldgs. Class A office
 - >86% leased
- 55k sf retail bldg.
 - 91% leased

TRANSPORTATION

- Commuter Rail: 6 min. drive to Rte. 59 Station: Metra/Burlington Northern-Santa Fe Railway Line
- Bus: Pace Suburban Bus Route #559 stop on Rte. 59 near Ferry Rd.
- Airport: Chicago O'Hare 19 mi. | Chicago Midway 23 mi. | DuPage County Airport 7.5 mi.
- Walk Score®: Car-dependent (27)
- Transit Score®: Minimal transit (23)



CALAMOS REAL ESTATE LLC

PRELIMINARY / FINAL PLAT OF SUBDIVISION

MONARCH LANDING LOT 1A AND 1B RESUBDIVISION

THIS PLAT (RESUBDIVISION) SHOWS A CORRECTION TO THE MONARCH LANDING LOT 1A AND 1B PLAT, BEING A CORRECTION TO THE BOUNDARY OF LOT 1A AND 1B.

← NORTH



LEGEND

BOUNDARY: ---

LOT 1A: ---

LOT 1B: ---

LOT 1C: ---

LOT 1D: ---

LOT 1E: ---

LOT 1F: ---

LOT 1G: ---

LOT 1H: ---

LOT 1I: ---

LOT 1J: ---

LOT 1K: ---

LOT 1L: ---

LOT 1M: ---

LOT 1N: ---

LOT 1O: ---

LOT 1P: ---

LOT 1Q: ---

LOT 1R: ---

LOT 1S: ---

LOT 1T: ---

LOT 1U: ---

LOT 1V: ---

LOT 1W: ---

LOT 1X: ---

LOT 1Y: ---

LOT 1Z: ---

ADJUSTMENTS

ADJUSTMENT NO. 1: CORRECTED BOUNDARY OF LOT 1A AND 1B TO ACCURATELY REFLECT THE ACTUAL SURFACE CONDITIONS AND TO CORRECT THE BOUNDARY ERROR OF APPROXIMATELY 10.0 FEET.

ADJUSTMENT NO. 2: CORRECTED BOUNDARY OF LOT 1A AND 1B TO ACCURATELY REFLECT THE ACTUAL SURFACE CONDITIONS AND TO CORRECT THE BOUNDARY ERROR OF APPROXIMATELY 10.0 FEET.

LOT AREA

| LOT # | LOT AREA (SQ. FT.) | LOT AREA (ACRES) |
|-------|--------------------|------------------|
| 1A | 10,000.00 | 0.2296 |
| 1B | 10,000.00 | 0.2296 |
| 1C | 10,000.00 | 0.2296 |
| 1D | 10,000.00 | 0.2296 |
| 1E | 10,000.00 | 0.2296 |
| 1F | 10,000.00 | 0.2296 |
| 1G | 10,000.00 | 0.2296 |
| 1H | 10,000.00 | 0.2296 |
| 1I | 10,000.00 | 0.2296 |
| 1J | 10,000.00 | 0.2296 |
| 1K | 10,000.00 | 0.2296 |
| 1L | 10,000.00 | 0.2296 |
| 1M | 10,000.00 | 0.2296 |
| 1N | 10,000.00 | 0.2296 |
| 1O | 10,000.00 | 0.2296 |
| 1P | 10,000.00 | 0.2296 |
| 1Q | 10,000.00 | 0.2296 |
| 1R | 10,000.00 | 0.2296 |
| 1S | 10,000.00 | 0.2296 |
| 1T | 10,000.00 | 0.2296 |
| 1U | 10,000.00 | 0.2296 |
| 1V | 10,000.00 | 0.2296 |
| 1W | 10,000.00 | 0.2296 |
| 1X | 10,000.00 | 0.2296 |
| 1Y | 10,000.00 | 0.2296 |
| 1Z | 10,000.00 | 0.2296 |

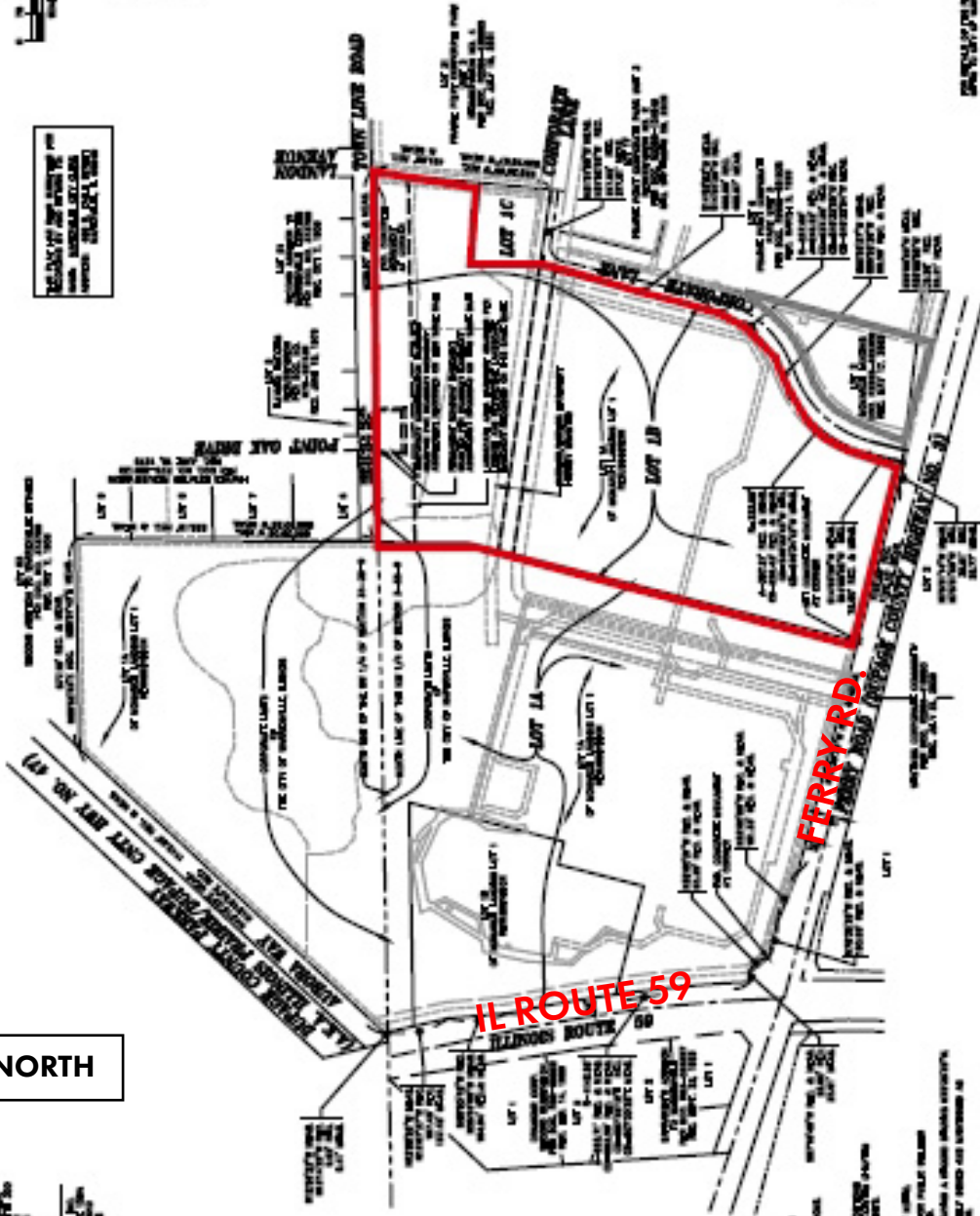
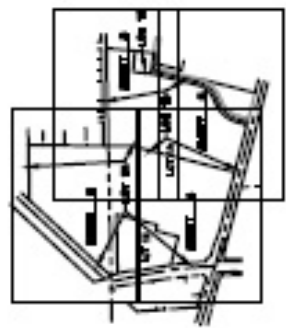

IL ROUTE 59

FERRY RD.

PREPARED BY: [Firm Name]

DATE: [Date]

1. ALL DIMENSIONS ARE IN FEET AND INCHES.
2. ALL DIMENSIONS ARE TO CENTERLINE UNLESS OTHERWISE NOTED.
3. ALL DIMENSIONS ARE TO CENTERLINE UNLESS OTHERWISE NOTED.
4. ALL DIMENSIONS ARE TO CENTERLINE UNLESS OTHERWISE NOTED.
5. ALL DIMENSIONS ARE TO CENTERLINE UNLESS OTHERWISE NOTED.
6. ALL DIMENSIONS ARE TO CENTERLINE UNLESS OTHERWISE NOTED.
7. ALL DIMENSIONS ARE TO CENTERLINE UNLESS OTHERWISE NOTED.
8. ALL DIMENSIONS ARE TO CENTERLINE UNLESS OTHERWISE NOTED.
9. ALL DIMENSIONS ARE TO CENTERLINE UNLESS OTHERWISE NOTED.
10. ALL DIMENSIONS ARE TO CENTERLINE UNLESS OTHERWISE NOTED.

PREPARED BY: NIMBLE-HORN AND ASSOCIATES, INC.
 1801 WOODVILLE ROAD, SUITE 200
 LAKE BLUFF, ILLINOIS 60044
 TEL: (815) 481-8888

DATE: [Date]

SCALE: [Scale]

MONARCH LANDING LOT 1A AND 1B RESUBDIVISION

PRELIMINARY/FINAL PLAT OF SUBDIVISION

| NO. | DESCRIPTION | DATE |
|-----|------------------|------------|
| 1 | PRELIMINARY PLAT | 11/15/2011 |
| 2 | FINAL PLAT | 11/15/2011 |